La Cucaracha
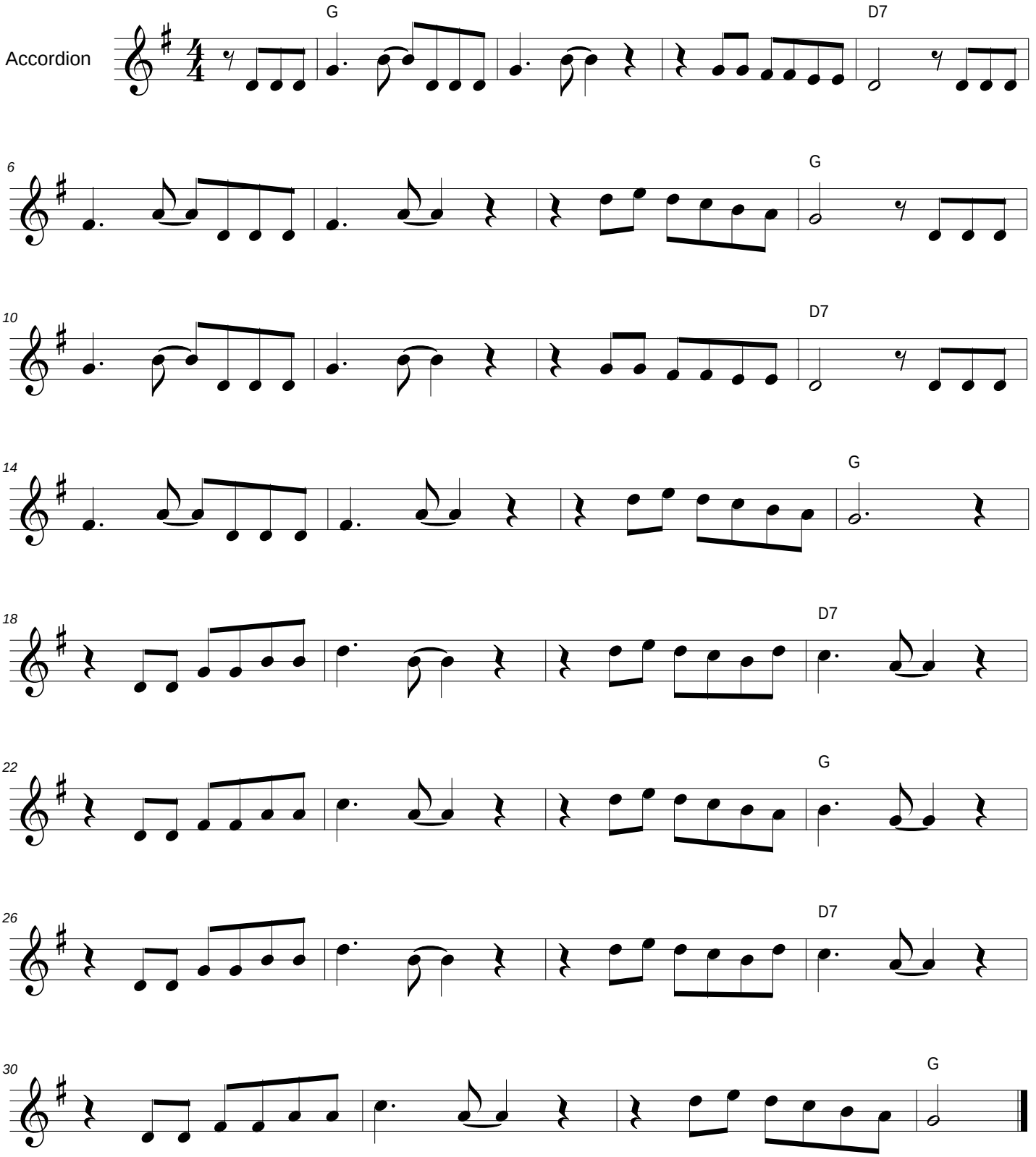
Mexican and Spanish folk song
Arr:Donato Quattrocchi